

Client# C1003781 SA101

Date: 9/24/2020

Temp 65°

Client Name _____

Address _____

Square Footage 832 Year Built 1933 # Bedrooms 3 # Bathrooms 1

Blower Door 3018 @-50 Target 1248 @-50

Pressure Pans: Return No duct work Living Room _____ Kitchen _____ Bedroom _____

Bedroom _____ Bathroom _____ Bedroom _____ Bathroom _____ Other _____

Heat Description: converted space MFG: _____ Fuel: Electric Nat Gas Propane

Model # _____ Serial # _____

Efficiency: 75% 20 kWh - 75% 30 kWh

Air Conditioning Description: Window AC = 3

Model # _____ MFG: _____ Serial # _____

Efficiency: 18 kWh total

Water heater: Hammerhead Sedco-Hoffman 153.320302 - leaking PRV Pipe Needed? yes

Refrigerator: TFX205RBAWH GE Part Seal

Existing Insulation: Walls R-11

Attic Weighted Average = 0.4 blown Cellulose

Floor 2.8 - 2" H

Vapor Barrier Needed: 950# floor # Smoke Detectors Needed 4 # CO Needed 1

Bath Window yes Fan CFM light - 8cfm Bath Window _____ Fan CFM _____

Kitchen Window yes Fan CFM no

Health & Safety Items Needed: RR DASH

Dryer Vent Needed: yes - wire @ hood range - light fixtures in bed

wire connections in attic

C1003781SA101

32'
N-1-256 #

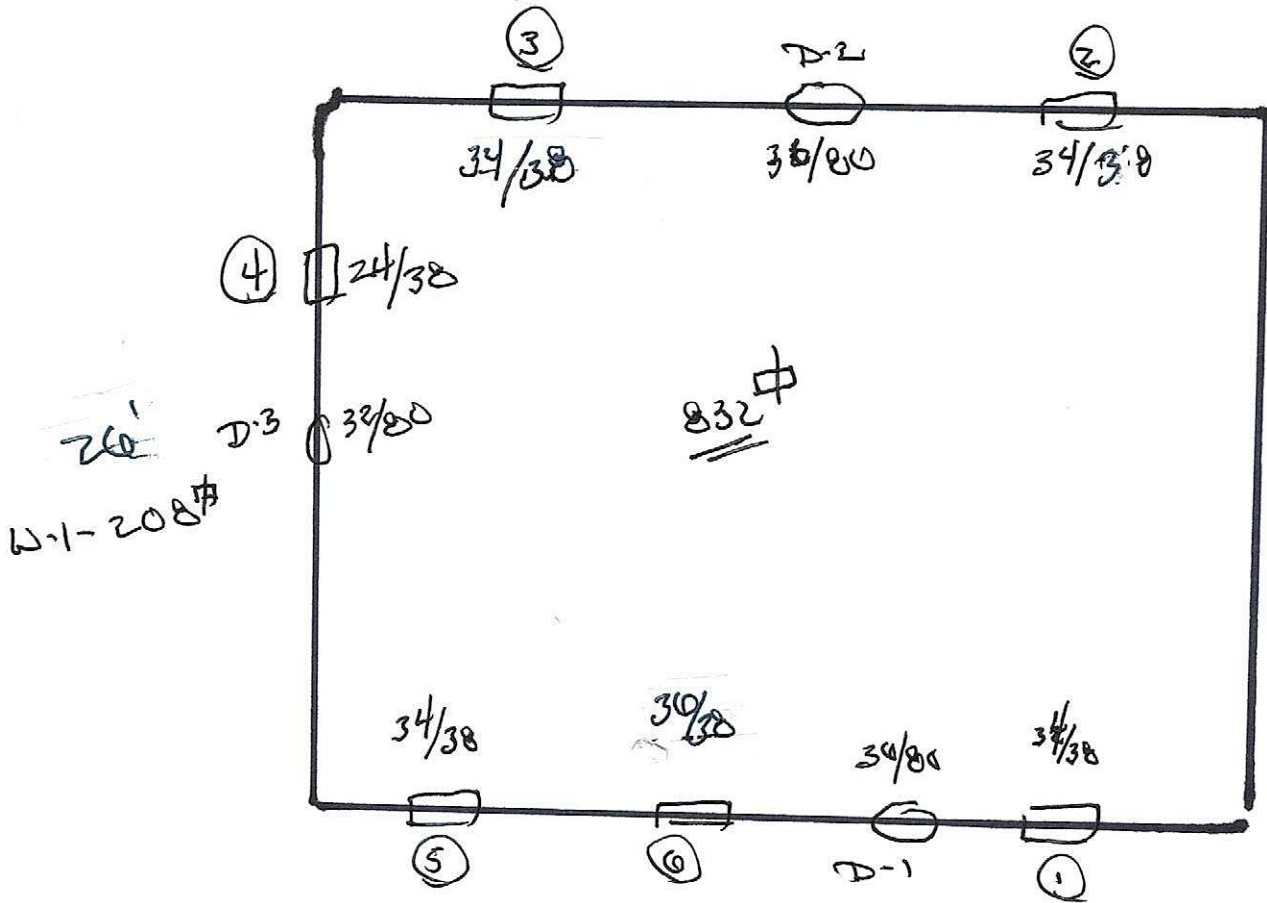

26'
E-1-208 #

26'
W-1-208 #

32'
S-1-256 #

